

IN THE DISTRICT COURT OF THE FIFTH JUDICIAL DISTRICT OF THE
 STATE OF IDAHO, IN AND FOR THE COUNTY OF TWIN FALLS

In Re CSRBA) PARTIAL DECREE PURSUANT TO I.R.C.P. 54(b)
) FOR FEDERAL RESERVED
 Case No. 49576)
) WATER RIGHT NO. 92-11059D

NAME AND ADDRESS: UNITED STATES OF AMERICA ACTING THROUGH
 USDA FOREST SERVICE
 550 W FORT ST MSC 033
 BOISE ID 83724

SOURCE: See Attachment 1, Column A **TRIBUTARY:** See Attachment 1, Column B

Sources are located on National Forest System Land in the Emerald Creek subwatershed (HUC12 170103040801).

QUANTITY: The amount of water necessary to control and suppress forest fires.

PRIORITY DATE: 12/09/1930

POINT OF DIVERSION: See Attachment 1, Columns C through G

PURPOSE AND PERIOD OF USE: PURPOSE OF USE PERIOD OF USE
 Administrative-Fire Suppression 01/01 - 12/31

PLACE OF USE: National Forests in Idaho and the Kaniksu, Lolo and Kootenai National Forests in Montana.
 See Attachment 2.

OTHER PROVISIONS NECESSARY FOR DEFINITION OR ADMINISTRATION OF THIS WATER RIGHT:

This right is limited to the intermittent diversion and use of water for the purpose of suppressing wildfires. This water right shall not be used as a basis to prevent the future appropriation of water.

This partial decree is subject to such general provisions necessary for the definition of the rights or for the efficient administration of the water rights as may be ultimately determined by the Court at a point in time no later than the entry of a final unified decree. Idaho Code § 42-1412(6).

RULE 54(b) CERTIFICATE

With respect to the issues determined by the above partial judgment it is hereby CERTIFIED, in accordance with Rule 54(b), I.R.C.P., that the court has determined that there is no just reason for delay of the entry of a final judgment and that the court has and does hereby direct that the above partial judgment is a final judgment upon which execution may issue and an appeal may be taken as provided by the Idaho Appellate Rules.

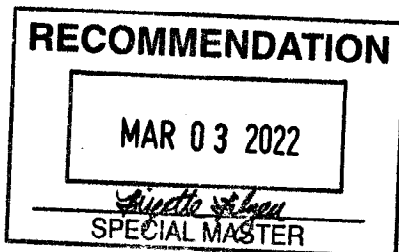





Eric J. Wildman
 Presiding Judge of the
 Coeur d'Alene-Spokane River Adjudication

Attachment 1

	A	B	C	D	E	F	G
1	SOURCE NAME	TO TRIBUTARY	TOWNSHIP	RANGE	SECTION	QQ	SURVEY CODE AND NUMBER
2	Unnamed Stream	West Fork Emerald Creek	42N	01W	9	NENW	
3	Unnamed Stream	West Fork Emerald Creek	42N	01W	9	NENW	
4	Unnamed Stream	West Fork Emerald Creek	42N	01W	9	NENW	
5	Unnamed Stream	West Fork Emerald Creek	42N	01W	9	NWSE	
6	Unnamed Stream	West Fork Emerald Creek	42N	01W	9	SENW	
7	Unnamed Stream	West Fork Emerald Creek	42N	01W	9	SWSE	
8	Unnamed Stream	West Fork Emerald Creek	42N	01W	9	SWSE	
9	Unnamed Stream	West Fork Emerald Creek	42N	01W	10	SENE	
10	Unnamed Stream	West Fork Emerald Creek	42N	01W	10	SENE	
11	Unnamed Stream	West Fork Emerald Creek	42N	01W	11	SENW	
12	Unnamed Stream	West Fork Emerald Creek	42N	01W	11	SENW	
13	Unnamed Stream	Flat Creek	42N	01W	12	NESW	
14	Unnamed Stream	Flat Creek	42N	01W	12	NESW	
15	Unnamed Stream	Flat Creek	42N	01W	12	NESW	
16	Unnamed Stream	Flat Creek	42N	01W	12	NESW	
17	Unnamed Stream	Flat Creek	42N	01W	12	NESW	
18	Unnamed Stream	Highline Creek	42N	01W	13	SWSE	
19	Unnamed Stream	Highline Creek	42N	01W	13	SWSE	
20	Post Creek	East Fork Emerald Creek	42N	01W	15	NENW	
21	Unnamed Stream	West Fork Emerald Creek	42N	01W	15	NENW	
22	Unnamed Stream	West Fork Emerald Creek	42N	01W	15	NWNW	
23	Unnamed Stream	East Fork Emerald Creek	42N	01W	22		
24	Unnamed Stream	East Fork Emerald Creek	42N	01W	22		
25	Unnamed Stream	East Fork Emerald Creek	42N	01W	23	NENW	
26	Unnamed Stream	East Fork Emerald Creek	42N	01W	23	NWNW	
27	Unnamed Stream	East Fork Emerald Creek	42N	01W	23	SENW	

Attachment 2
Place of Use Map Fire Suppression - Water Right No. 92-11059D
National Forests in Idaho and the Kaniku, Lolo and Kootenai NF in Montana

Key to Features

-  State Boundary
-  Formerly Kaniku NF
-  USFS Forest Boundary
-  Non Forest Service Lands
-  US Forest Service Lands

Data Sources:

- USFS
- Enterprise Data Warehouse:
- USFS Ownership
- USFS Forest Boundary

0 15 30 60 90 Miles

1 inch = 35 miles

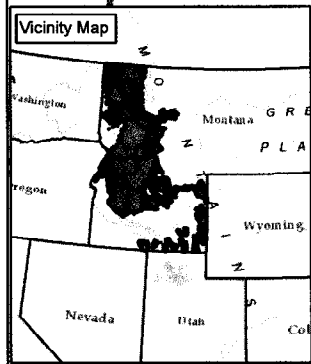
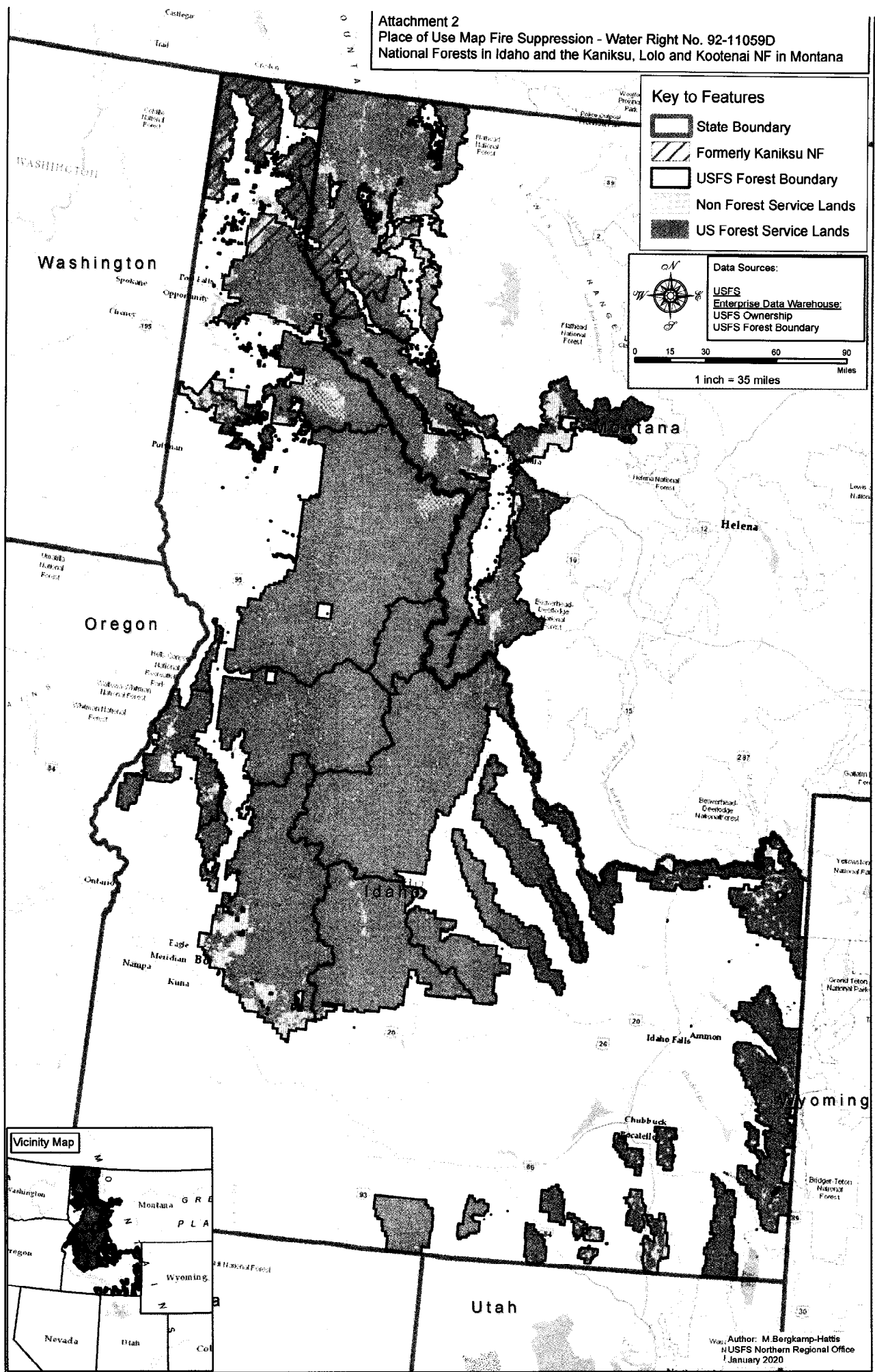

Author: M. Bergkamp-Hattis
 USFS Northern Regional Office
 January 2020